



# 72k Clinical Studies



72k by viocap AG  
Bahnhofstrasse 21B  
4106 Therwil  
Switzerland

professionals@72k.ch  
www.72k.ch  
Follow us on Instagram  
@72k.ch

72k ■ the natural path to healthy skin



swiss  made

## Table of Content – 72k Clinical Studies

### Clinical Studies

72k multi-talent spot serum	00
Summary of clinical studies	00

### Clinical Studies women

72k extra-comfort cleansing foam	00
72k active toner spray women	00
72k eye serum women	00
72k face serum women	00
72k eye cream women	00
72k face cream women	00
Summary of clinical studies	00

### Clinical Studies men

72k active toner spray men	00
72k eye serum men	00
72k face serum men	00
Summary of clinical studies	00



## 72k MULTI-TALENT SPOT SERUM CLINICAL STUDY RESULTS



### QUESTIONNAIRE\* High cosmetic effect & quality confirmed by study participants

effect reported in questionnaire (n=33)	%
my skin feels more radiant	79 %
my skin feels soothed (calmed)	79 %
improves my skin significantly	76 %
reduces my acne significantly	76 %
reduces my acne marks visibly	76%
removes excess sebum	73 %
refines my pores	70 %

quality confirmed by questionnaire (n=33)	%
skin absorption is good	79 %
texture and spreadability is good	91 %

\* all results statistically significant; application twice daily for a duration of 2 months (56 days); treatment response assessed by using a self-assessment questionnaire; n=33; 28 volunteers recruited; 5 dropouts



## 72k MULTI-TALENT SPOT SERUM CLINICAL STUDY RESULTS



### INSTRUMENTAL MEASUREMENTS\*

efficacy 72k multi-talent spot serum	responder % of study persons	best result improvement vs. baseline (case nr)	average improvement from baseline % (n)	measurement method
reduction of skin roughness	70 % (23/33)	46 % (nr. 10)	14.2 %	ColorFace
increase of skin density (re-densified skin)	82 % (27/33)	79 % (nr. 14)	14.1 %	Dermalab Ultrasound
significant lightening (decrease of color of acne lesions & marks)	76 % (25/33)	47 % (nr. 24)	11.5 %	Spectro-photometer CM-700d
strong reduction of skin pollution (anti-pollution effect)	100 % (33/33)	100 % (nr. 38)	40.8 %	Visioscan VC 98 & Carbon Black Test

\* all results statistically significant; application twice daily for a duration of 2 months (56 days); treatment response assessed by instrumental measurements n=33; 28 volunteers recruited; 5 dropouts

### EXPERT GRADING\*

efficacy 72k multi-talent spot serum	responder % of study persons	improvement from baseline % (n)	measurement method
decrease of acne lesion intensity	48% (16/33)	30.1%	Expert-grading evaluation based on ColorFace® 2D high resolution photographs
reduction of blackheads	39% (13/33)	15.6%	
reduction of pores	43% (14/33)	17.4%	
decrease of acne marks	64% (21/33)	19.6 %	
overall improvement	70% (23/33)	69.0%	

\* all results statistically significant; application twice daily for a duration of 2 months (56 days); treatment response assessed by expert grading, n=33; 28 volunteers recruited; 5 dropouts



## 72k MULTI-TALENT SPOT SERUM CLINICAL STUDY RESULTS



### INDIVIDUAL ACNE / ACNE MARK ANALYSIS BY NEWTONE TECHNOLOGY\*

efficacy 72k multi-talent spot serum	acne lesion post-inflammatory erythema PIE	acne marks post-inflammatory hyperpigmentation PIH
significant decrease of lesion area	53.3%	54.5%
significant brightening / lightening of lesions (L* contrast)	57.5%	53.3%
significant decrease of visibility of lesion	58.9%	51.9%

\* all results statistically significant; application twice daily for a duration of 2 months (56 days); treatment response assessed by technical measurement



## 72k MULTI-TALENT SPOT SERUM CLINICAL STUDY RESULTS



### SIGNIFICANT IMPROVMENT OF ACNE PRONE SKIN ColorFace high resolution images

CASE 15



day 0 = before treatment

day 56 of treatment

CASE 38

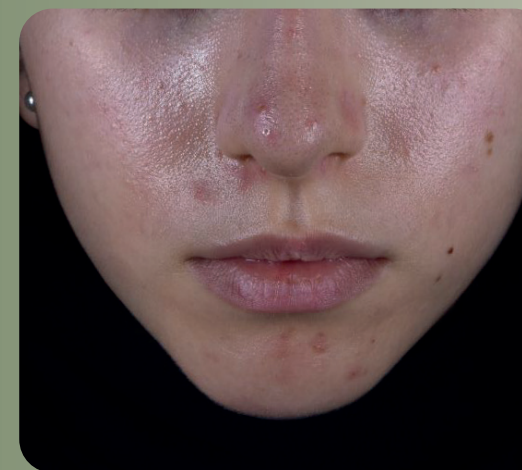

day 0 = before treatment

day 56 of treatment

**clear improvement of acne prone skin**  
significant reduction of acne number  
and intensity of lesions





### 72k MULTI-TALENT SPOT SERUM CLINICAL STUDY RESULTS



#### SIGNIFICANT IMPROVEMENT OF ACNE MARKS ColorFace high resolution images

CASE 27



day 0 = before treatment

day 56 of treatment

visible improvement of acne marks  
(PIH postinflammatory hyperpigmentation)

significant reduction of number and  
intensity of pigmented spots

Asian skin



### 72k MULTI-TALENT SPOT SERUM CLINICAL STUDY RESULTS



#### SIGNIFICANT INCREASE OF SKIN DENSITY Dermalab ultrasound images

CASE 14

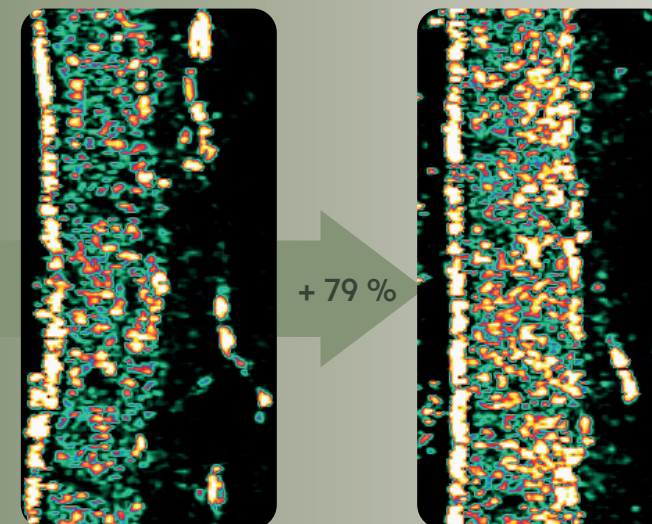

+ 79 %

CASE 32

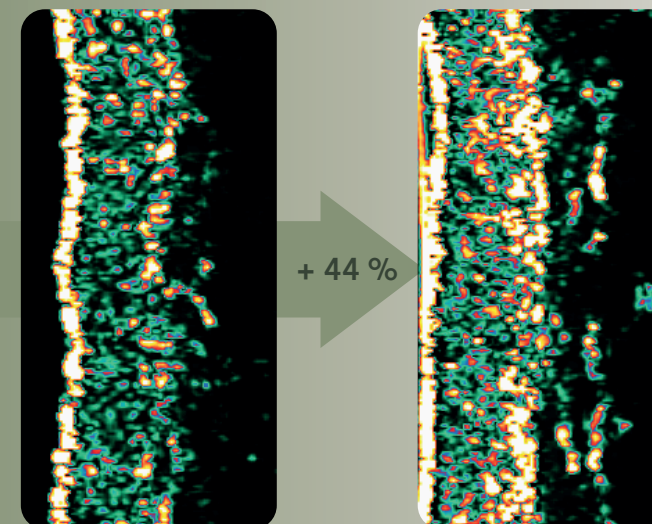

+ 44 %

day 0 = before treatment

day 56 of treatment

clearly visible and significant increase of skin density  
and thickness suggesting regeneration of skin



## 72k MULTI-TALENT SPOT SERUM CLINICAL STUDY RESULTS SUMMARY



### 72K MULTI-TALENT SPOT SERUM SUMMARY OF CLINICAL STUDY RESULTS ACNE PRONE SKIN

**study and data analysis** was performed by an independent institute (Skin Test Institute Neuchâtel, Switzerland)

#### **efficacy of 72k multi-talent spot serum in acne prone skin**

has been demonstrated in clinical studies using:

- a self-assessment questionnaire
- instrumental techniques combined with image analysis of participants

**the product** was applied to 33 study participants, mostly Caucasian; age 12-45; phototype II-III; twice daily for a duration of 2 months (56 days). The treatment response was assessed at day 28 and 56.

#### **study results at day 56**

- very good effect reported by study participants (questionnaire)
- excellent efficacy confirmed by instrumental measurements, image analysis & expert grading (skin density, roughness, reduction of intensity and number of acne and acne marks )
- exceptionally good protection against environmental pollution demonstrated
- high satisfaction noted with the cosmetic qualities
- all results statistically significant



## 72k MULTI-TALENT SPOT SERUM CLINICAL STUDY RESULTS SUMMARY



The following claims are supported by the results obtained in the study:

- Significantly helps brightening of acne lesion color
- Supported by biophysical results
- Significantly helps smoothing skin
- Supported by biophysical results
- Significantly helps redensifying skin
- Supported by biophysical results
- Significantly helps reducing acne lesion intensity
- Supported by expert-grading and self-assessed results
- Significantly helps reducing blackhead
- Supported by expert-grading
- Significantly helps refining pores
- Supported by expert-grading and self-assessed results
- Significantly helps reducing acne marks
- Supported by expert grading and self-assessed results
- Significantly helps protecting the skin against pollution
- Supported by biophysical results
- Significantly helps removing excess of sebum
- Supported by self-assessed results
- Significantly helps improving skin
- Supported by self-assessed results
- Significantly helps enhancing skin tone and texture
- Significantly helps enhancing skin radiance
- Supported by self-assessed results
- Significantly helps soothing skin
- Supported by self-assessed results
- Significantly has a good absorption, a good texture and a good spreadability
- Supported by self-assessed results



## 72k EXTRA-COMFORT CLEANSING FOAM CLINICAL STUDY RESULTS



## 72k ACTIVE TONER SPRAY WOMEN CLINICAL STUDY RESULTS

**QUESTIONNAIRE\***  
very high cosmetic effects & quality confirmed  
by study participants  
and instrumental measurements

cosmetic effect reported by study participants (n=26)	%
cleans gently	100 %
softens the skin	100 %
removes impurities and make up	96 %
doesn't irritate the eyes	96 %
smoothes the skin	92 %
soothes (calms) the skin	81 %
hydrates (moisturizes) skin	77 %

quality confirmed by study participants (n=26)	%
is fine & pleasant	100 %
is easy to apply	96 %
fragrance is pleasant	92 %

efficacy measured by instrumental techniques (n= 26)	change from baseline %
moisturization (corneometer)	+ 10.6 %
skin pH (skin pH meter)	^ 2.2 % = almost stabel

\* all results statistically significant; application twice daily for a duration of 2 months (56 days); treatment response assessed at day 56 by self- assesment questionnaire and instrumental measurement; n=26; 28 participants recruited; 2 dropouts

**QUESTIONNAIRE\***  
very high cosmetic effects & quality confirmed  
by study participants  
and instrumental measurements

cosmetic effect reported by study participants (n=26)	%
completes skin cleansing	100 %
refreshes the skin	100 %
leaves revitalized feeling	100 %
soothes (calms) the skin	96 %
hydrates (moisturizes) the skin	96 %
skin feels energized	96 %
skin feels relaxed	92 %

quality confirmed by study participants (n=26)	%
is fine & pleasant	96 %
absorption is good	92 %
fragrance is pleasant	88 %

efficacy measured by instrumental techniques (n= 26)	change from baseline %
moisturization (corneometer)	+ 16.2 %
skin pH (skin pH meter)	2.8 % = rather stabel

\* all results statistically significant; application twice daily for a duration of 2 months (56 days); treatment response assessed at day 56 by self- assesment questionnaire and instrumental measurement; n=26; 28 participants recruited; 2 dropouts





## 72k EYE SERUM WOMEN CLINICAL STUDY RESULTS



### QUESTIONNAIRE\* cosmetic efficacy & quality results and instrumental measurements

excellent cosmetic effect reported by study participants (n=24) %	
tightens & firms skin	92 %
improves skin texture	92 %
hydrates the skin	92 %
nourishes the skin	92 %
reduces fine lines and wrinkles	88 %
supports skin regeneration	83 %
reduces under eye puffiness	77 %
reduces under eye dark circles	75 %
enhances firm and lifted look	75 %

cosmetic quality confirmed by study participants (n=24) %	
product well absorbed	100 %
scent is pleasant	96 %

\* all results statistically significant; application twice daily for a duration of 2 months (56 days); treatment response assessed at day 56 by self-assessment questionnaire; n=24; 28 participants recruited; 4 dropouts



## 72k EYE SERUM WOMEN CLINICAL STUDY RESULTS



### INSTRUMENTAL MEASUREMENT – BEST RESULT

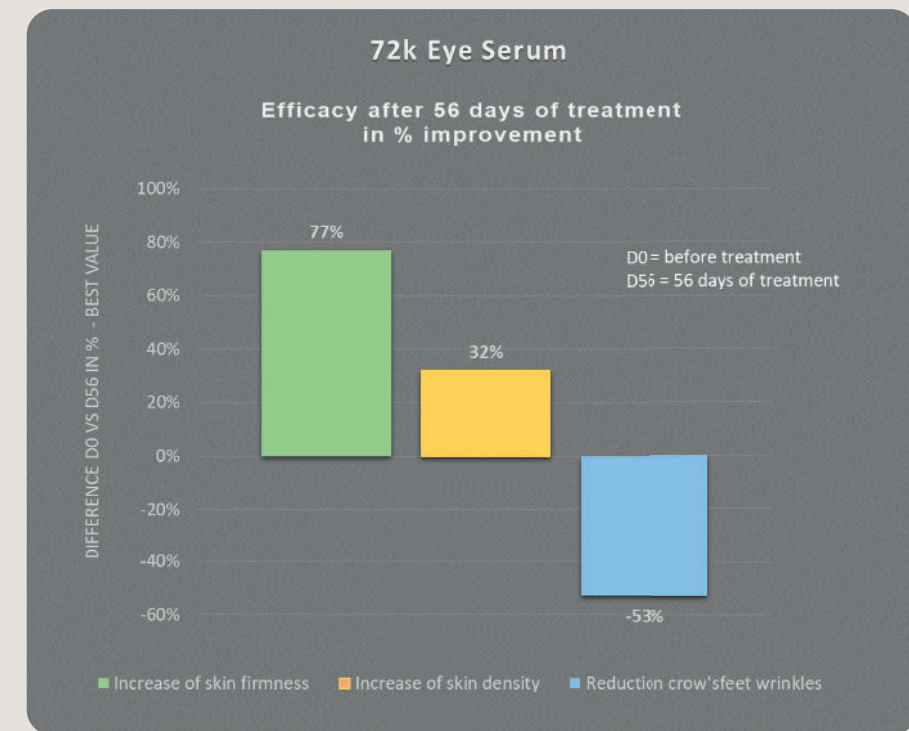

#### measurement methods

- Firmness Cutometer
- Density DermaScan C
- Reduction of wrinkles & sagging skin EvaFace 5S / 3D

ultimate improvement of skin firmness,  
density and significant reduction of wrinkles





# 72k EYE SERUM WOMEN CLINICAL STUDY RESULTS



## WRINKLE REDUCTION

example of clearly visible crow's feet improvement  
decrease in depth and size (case 17)

EvaFace S5; 3D Profilometry

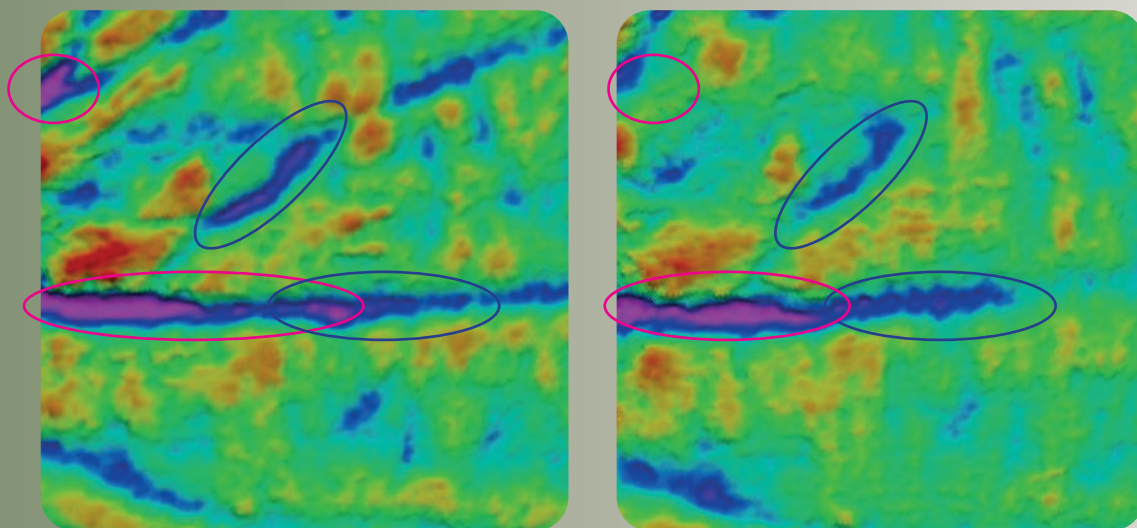

day 0 = before treatment

day 56 of treatment

decrease of pink and blue surfaces indicate re-plumping and reduction of wrinkles

intensively re-plumped, firmed eye zone (less pink, blue and yellow areas) wrinkles / lines disappeared or smoothed

- deep wrinkles
- wrinkles & lines
- plumped area
- filled area



## 72k FACE SERUM WOMEN CLINICAL STUDY RESULTS



### QUESTIONNAIRE\* cosmetic efficacy & quality results confirmed by study participants

cosmetic effect reported by study participants (n=24)	%
tightens & firms skin	88 %
improves skin texture & tone	88 %
refines pores	88 %
improves radiance	83 %
soothes (calms) the skin	79 %
regenerates the skin	79 %

cosmetic quality confirmed by study participants (n=24)	%
product well absorbed	96 %
scent is pleasant	96 %

\* all results statistically significant; application twice daily for a duration of 2 months (56 days); treatment response assessed at day 56 by self-assessment questionnaire; n=24; 28 participants recruited; 4 dropouts



## 72k FACE & EYE SERUM WOMEN CLINICAL STUDY RESULTS



### INSTRUMENTAL MEASUREMENTS\*

efficacy 72k eye and face serum women	responder % of study persons	best result improvement vs. baseline (case nr)	average improvement from baseline % (n)	measurement method
increase of skin firmness eye and face serum	85 % (17/20)	77 % (nr. 25)	25.4 %	Cutometer MPA 580
reduction of crow's feet depth eye serum	67 % (12/18)	53 % (nr. 02)	9.0 %	EvaFace 5S / 3D
increase of skin density/redensified skin face serum	80 % (16/20)	32 % (nr. 26)	13.9 %	DermaScan C
decrease of skin sagging volume face serum	74 % (14/19)	79 % (nr. 14)	8.4 %	EvaFace 5S / 3D
decrease of nasogonial fold depth face serum	68 % (13/19)	38 % (nr. 6)	11.3 %	EvaFace 5S / 3D
decrease of glabella fold depth face serum	58 % (11/19)	45 % (nr. 6)	9.3 %	EvaFace 5S / 3D
reduction of skin pollution anti-pollution effect face serum	95 % (19/20)	-	26.6 %	Carbon Black Test & Dino Lite pictures
statistically significant lightening of spots	95 % (19/20)	-	6.3 %	Spectrophotometer CM-700d
statistically significant lightening of spot free skin face serum	90 % (18/20)	-	3.7 %	Spectrophotometer CM-700d

\* all results statistically significant; application twice daily for a duration of 2 months (56 days); treatment response assessed at day 28 and day 56 by instrumental measurement; n=18-20; 28 participants recruited; 4-10 drop outs



## 72k FACE SERUM WOMEN CLINICAL STUDY RESULTS



### INSTRUMENTAL MEASUREMENT – BEST RESULT

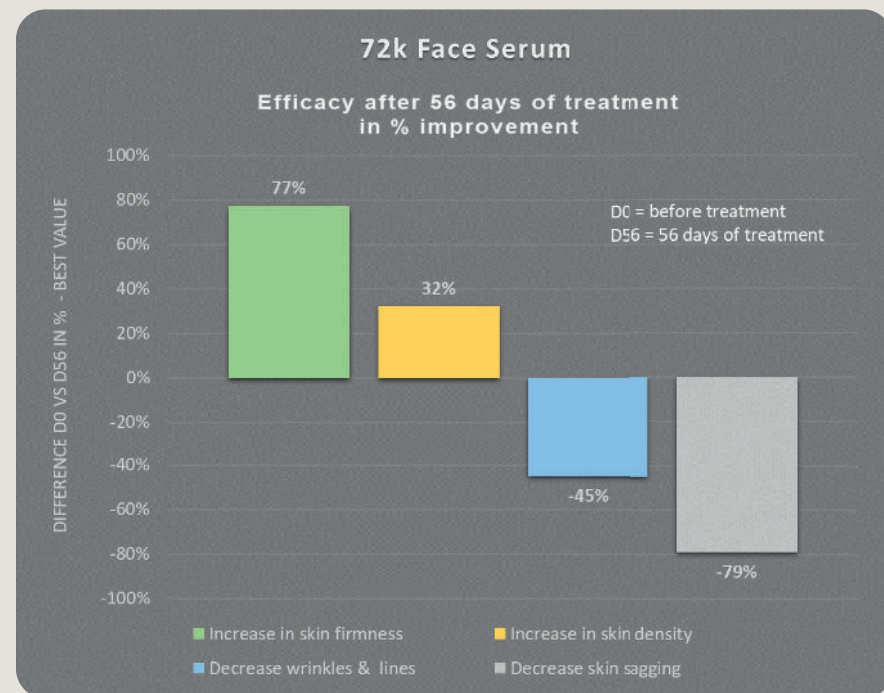

#### measurement methods

- Firmness  
Cutometer
- Density  
DermaScan C
- Reduction of wrinkles & sagging  
EvaFace 5S / 3D

outstanding improvement of skin firmness & density and significant reduction of wrinkles and volume of skin sagging



## 72k FACE SERUM WOMEN CLINICAL STUDY RESULTS



### SIGNIFICANT INCREASE OF SKIN DENSITY DermaScan C Ultrasound Images

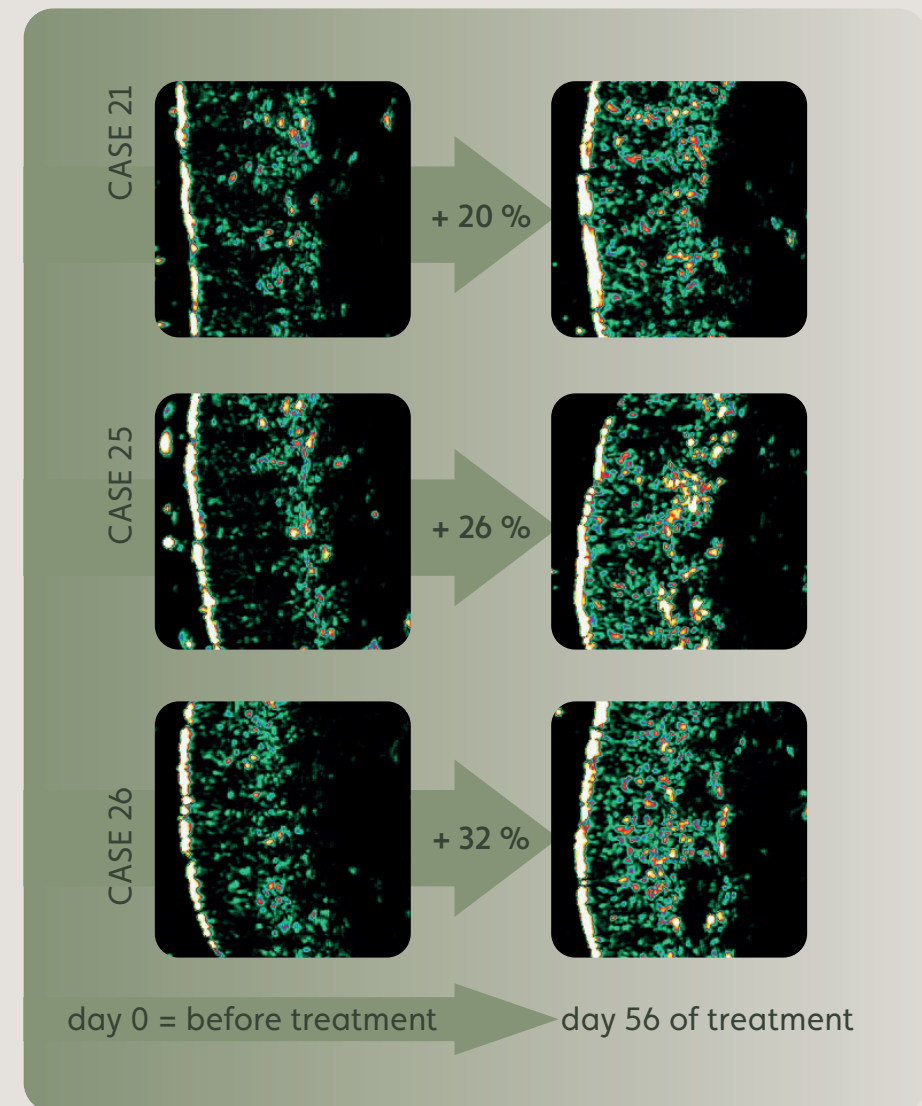

impressive re-densified skin clear and significant increase of skin density (%) and thickness suggesting regeneration of skin matrix.





### 72k FACE SERUM WOMEN CLINICAL STUDY RESULTS



#### WRINKLE REDUCTION IN DEPTH AND LENGTH

example of clearly visible glabella fold improvement  
decrease in depth and size (case 12)

EvaFace S5; 3D Profilometry

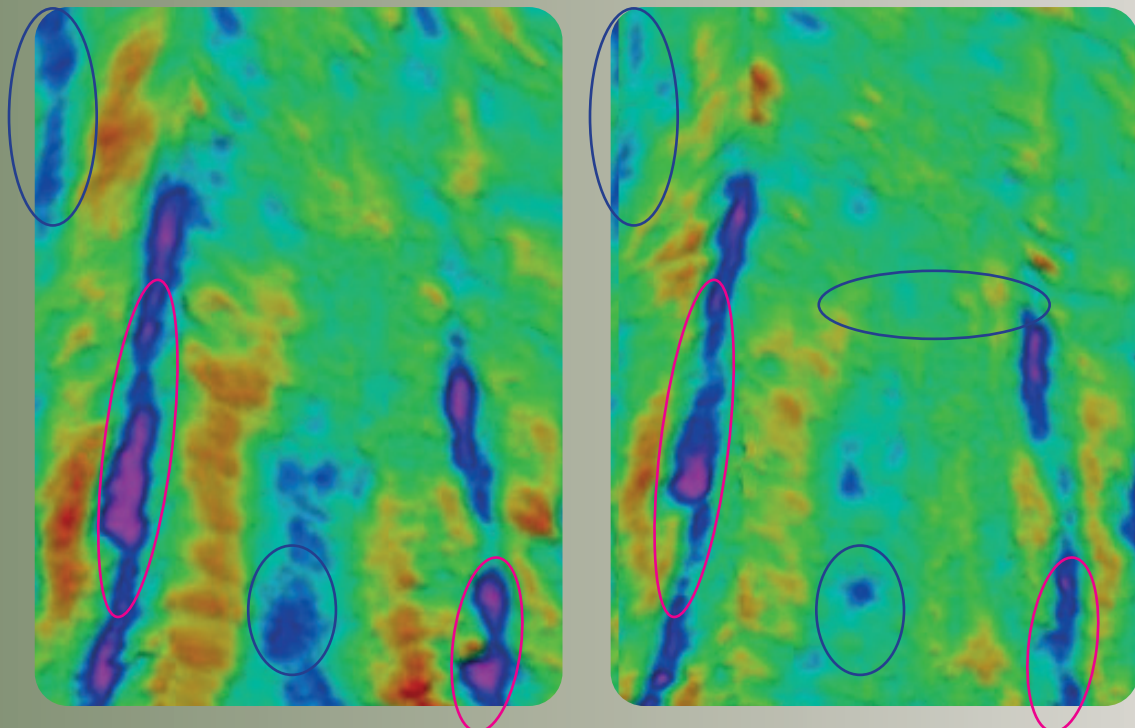

day 0 = before treatment

day 56 of treatment

decrease of pink and blue surfaces  
indicate re-plumping and  
reduction of wrinkles

intensively re-plumped, tightened  
glabella area (less pink, blue and  
yellow areas); wrinkles/lines  
disappeared or smothered

- deep wrinkles
- wrinkles
- plumped area
- filled area



### 72k FACE SERUM WOMEN CLINICAL STUDY RESULTS



#### SKIN LIFTING & CORRECTION OF WRINKLES spectrophotometric images

CASE 26

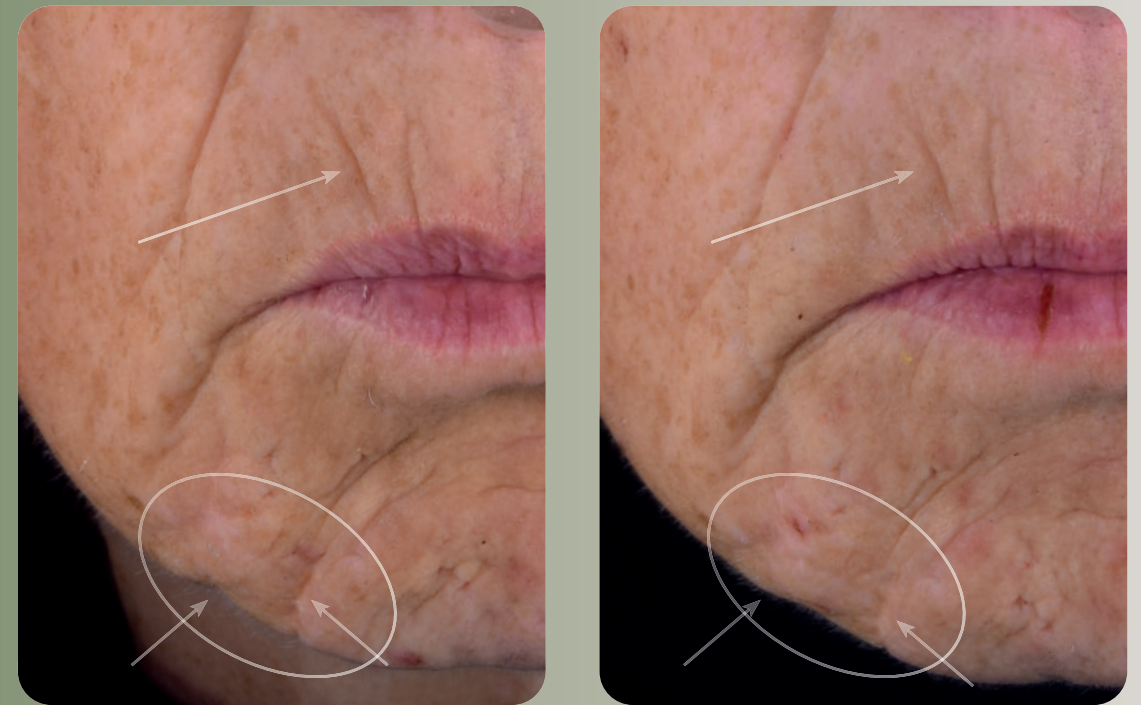

day 0 = before treatment

day 56 of treatment

significant skin smoothing  
reduction of sagging skin & wrinkles  
(depth and length) case 26



### 72k FACE SERUM WOMEN CLINICAL STUDY RESULTS



#### IMPROVEMENT OF SKIN SAGGING

**decrease of skin sagging**  
example of clear reduction of sagging skin (case 6)

EvaFace S5; 3D Profilometry

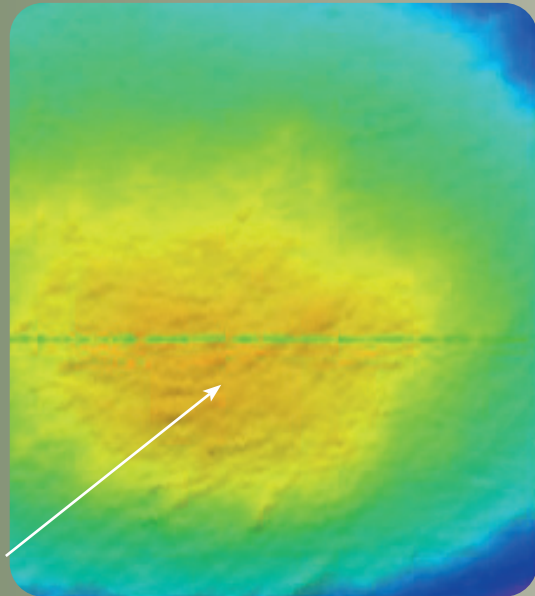

day 0 = before treatment

decrease of yellow surface indicates a decrease of skin sagging and increase of skin tightness

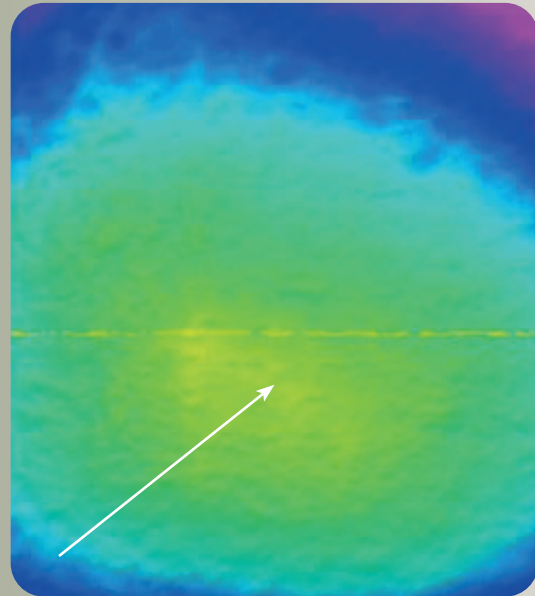

day 56 of treatment

intensively tightened, firmed skin area with significantly less sagging skin



### 72k FACE SERUM WOMEN CLINICAL STUDY RESULTS



#### SKIN BRIGHTENING spectrophotometric images

CASE 2 – asian skin



day 0 = before treatment



day 56 of treatment

CASE 10 – caucasian skin



day 0 = before treatment



day 56 of treatment

**visible skin brightening**  
examples of statistically significant lightening of spots and spot free skin areas





## 72k EYE CREAM WOMEN CLINICAL STUDY RESULTS



### QUESTIONNAIRE\* cosmetic efficacy & quality results

<b>excellent cosmetic effect</b> reported by study participants (n=25) %	
moisturizes (hydrates) the skin	100 %
nourishes the skin	96 %
smoothes the eye zone	96 %
improves firmness	92 %
soothes (calms) the eye zone	92 %
improves skin texture	88 %
reduces fine lines & wrinkles	76 %
<b>cosmetic quality</b> confirmed by study participants (n=25) %	
scent is pleasant	96 %
texture is light	88 %
product well absorbed	84 %

\* all results statistically significant; application twice daily for a duration of 2 months (56 days); treatment response assessed at day 56 using a self-assessment questionnaire;



## 72k EYE CREAM WOMEN CLINICAL STUDY RESULTS



### EFFICACY OVERVIEW – INSTRUMENTAL MEASUREMENTS\*

efficacy 72k face cream women	responder % of study persons	best result improvement vs. baseline (case nr)	average improvement from baseline % (n)	measurement method
increase of skin firmness	100 % (13/13)	66 % (case 11)	38.8%	Cutometer Dal MPA 580
increase of skin density	80 % (16/20)	48 % (case 11)	11 %	Dermalab Ultrasound
increase of skin hydration	56 % (14/25)	37 % (case 21)	5.9 %	Corneometer CM 850
decrease of transepidermal water loss	57 % (13/23)	39 % (case 5)	9.1 %	Tewameter TM 300
nasogonial fold max depth reduction	83 % (20/24)	53 % (case 17)	16.5 %	EvaFace 5S / 3D
glabella fold max depth reduction	64 % (14/22)	34 % (case 7)	10.9 %	EvaFace 5S / 3D
statistically significant skin lightening	77 % (20/26)	6 % (case 18, 21, 28)	1.2 %	Spectrophotometer CM 300

\* all results statistically significant; application twice daily for a duration of 2 months (56 days); treatment response assessed at day 56 by

### EFFICACY SUMMARY EXPERT GRADING BASED ON 2D PICTURES\*

efficacy 72k multi-talent spot serum	responder % of study persons	improvement from baseline % (n)	measurement method
improvement of skin smoothing	69 % (18/26)	42.0 %	Expert grading ColorFace
improvement of radiance	92 % (24/26)	69.0 %	Expert grading ColorFace

\* all results statistically significant; application twice daily for a duration of 2 months (56 days); treatment response assessed at day 56 by instrumental measurement; n=26; 28 study participants recruited; 2 dropouts





### 72k EYE CREAM WOMEN CLINICAL STUDY RESULTS



#### CORRECTION OF WRINKLES spectrophotometric images

CASE 13 – left



day 0 = before treatment

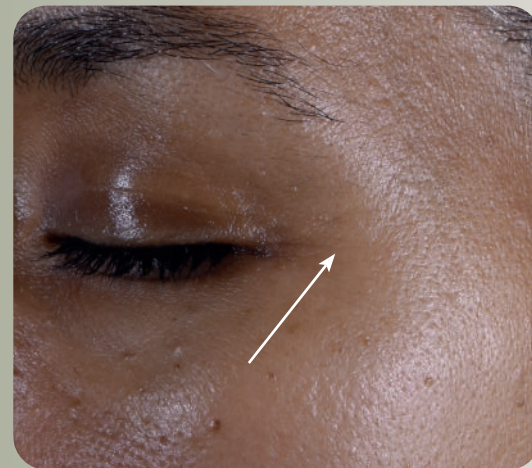

day 56 of treatment

CASE 13 – right

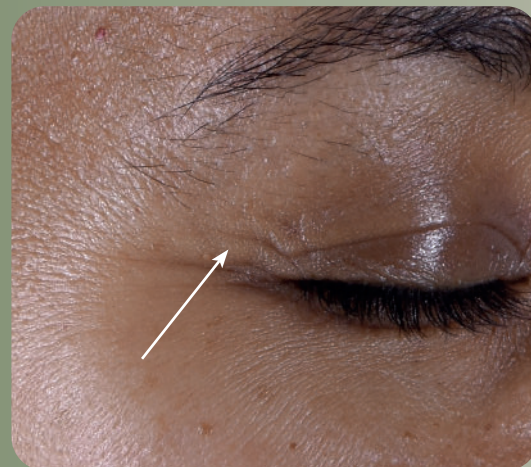

day 0 = before treatment

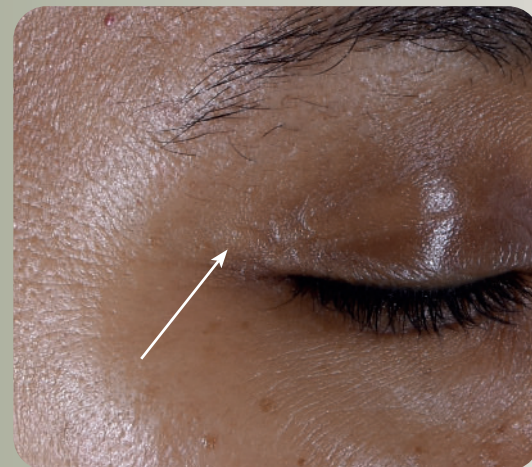

day 56 of treatment

**significant smoothing of eye zone**  
visible crow's feet reduction in depth and size (case 13)



### 72k EYE CREAM WOMEN CLINICAL STUDY RESULTS



#### WRINKLE REDUCTION

**significant reduction of crow's feet**  
decrease in depth and size (case 5)

EvaFace S5; 3D Profilometry

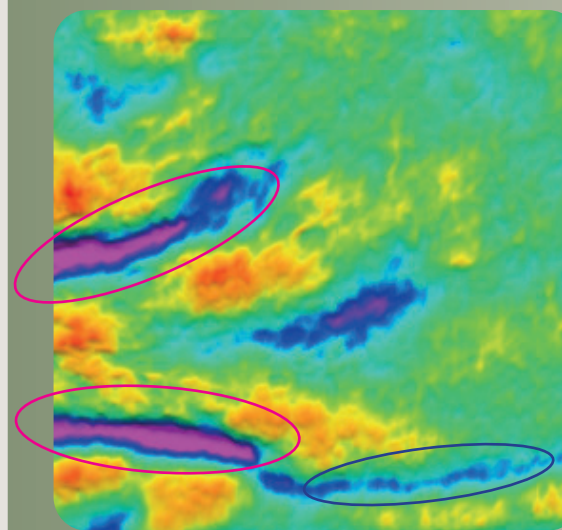

day 0 = before treatment

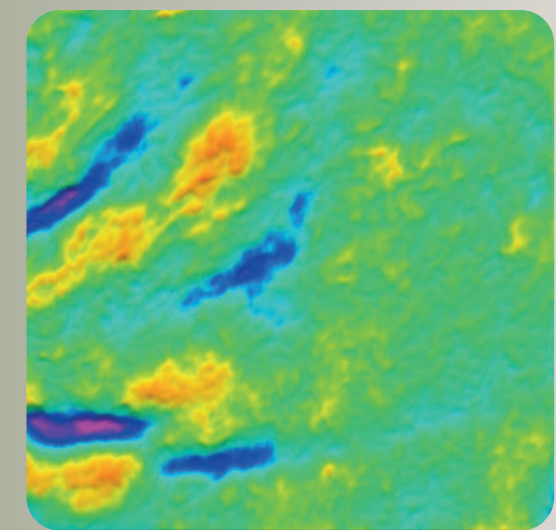

day 56 of treatment

decrease of pink and blue surfaces  
indicate a reduction of wrinkles  
(depth and size)

intensively re-plumped, smoothed  
eye zone (less pink, blue and yellow  
areas) wrinkles / lines disappeared  
or smoothed

- deep wrinkles
- wrinkles & lines
- plumped area
- filled area





# 72k EYE CREAM WOMEN CLINICAL STUDY RESULTS



## WRINKLE REDUCTION

**significant underneath eye wrinkles reduction**  
decrease in depth and size (case 11)

EvaFace S5; 3D Profilometry

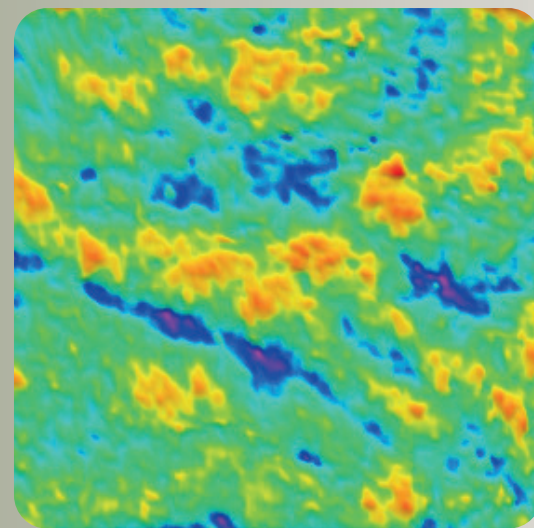
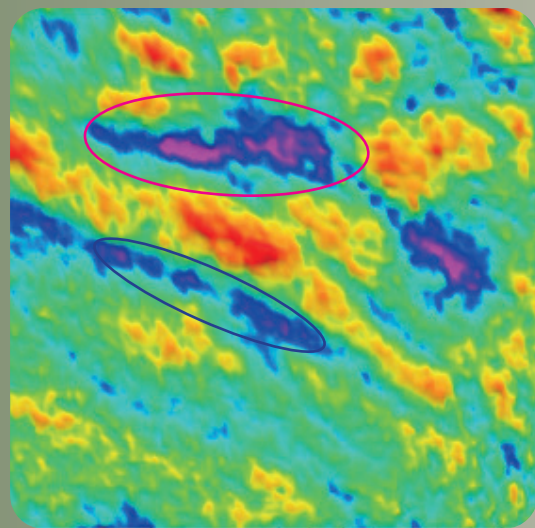

day 0 = before treatment

day 56 of treatment

decrease of pink and blue surfaces indicate a reduction of wrinkles (depth and size)

intensively re-plumped, smoothed eye zone; (less pink, blue and yellow areas) wrinkles / lines disappeared or smoothed

- deep wrinkles
- wrinkles & lines
- plumped area
- filled area



# 72k EYE CREAM WOMEN CLINICAL STUDY RESULTS



## INCREASE OF SKIN DENSITY Dermalab Ultrasound Images

CASE 21

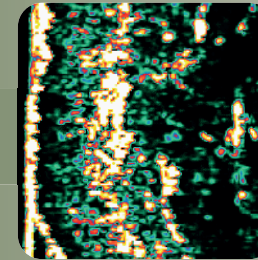

+ 20 %

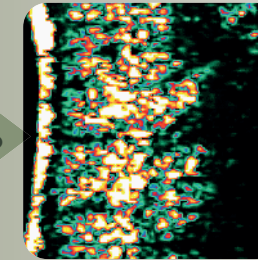

CASE 25

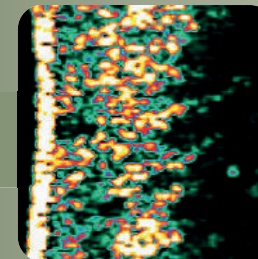

+ 26 %

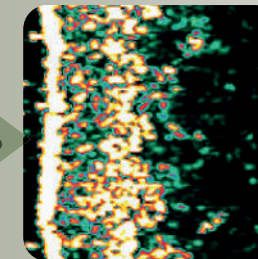

day 0 = before treatment

day 56 of treatment

**impressive re-densified skin clear and significant increase of skin density suggesting regeneration of skin matrix.**



### 72k EYE CREAM WOMEN CLINICAL STUDY RESULTS



#### SKIN LIFTING & CORRECTION OF WRINKLES

significant reduction of  
wrinkles & sagging skin (case 17)

EvaFace S5; 3D Profilometry



day 0 = before treatment

day 56 of treatment



### 72k EYE CREAM WOMEN CLINICAL STUDY RESULTS



#### WRINKLE REDUCTION

significant reduction of glabella fold  
decrease in depth and size (case 19)

EvaFace S5; 3D Profilometry

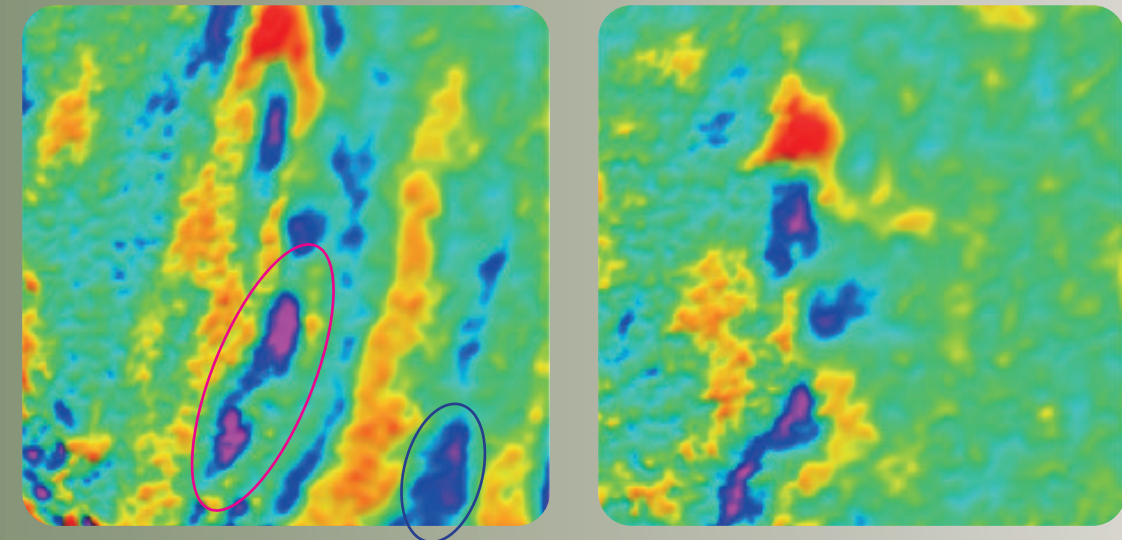

day 0 = before treatment

day 56 of treatment

decrease of pink and blue surfaces  
indicate a reduction of wrinkles  
(depth and size)

intensely re-plumped, smoothed  
skin; (less pink, blue and yellow areas)  
wrinkles / lines disappeared or  
smoothened

- deep wrinkles
- wrinkles & lines
- plumped area
- filled area





### 72k EYE CREAM WOMEN CLINICAL STUDY RESULTS



#### SKIN BRIGHTENING spectrophotometric images

CASE 1



day 0 = before treatment



day 56 of treatment

CASE 2



day 0 = before treatment



day 56 of treatment

statistically significant lightening of spots and  
spot free skin areas - case 1 &  
rosacea prone skin - case 1+2



### 72k EYE CREAM WOMEN CLINICAL STUDY RESULTS



#### WRINKLE REDUCTION

significant reduction of glabella fold  
decrease in depth and size (case 19)

EvaFace S5; 3D Profilometry

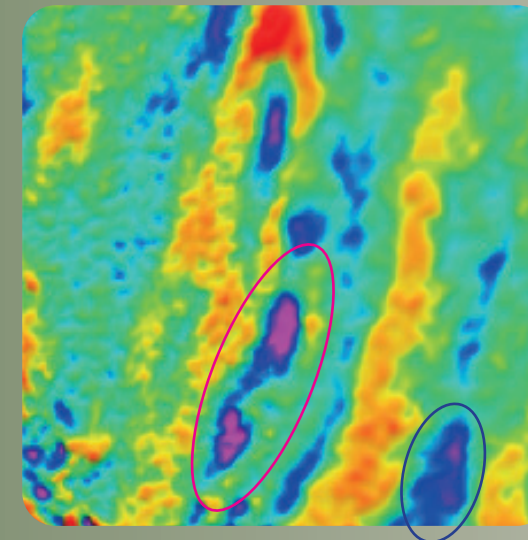

day 0 = before treatment

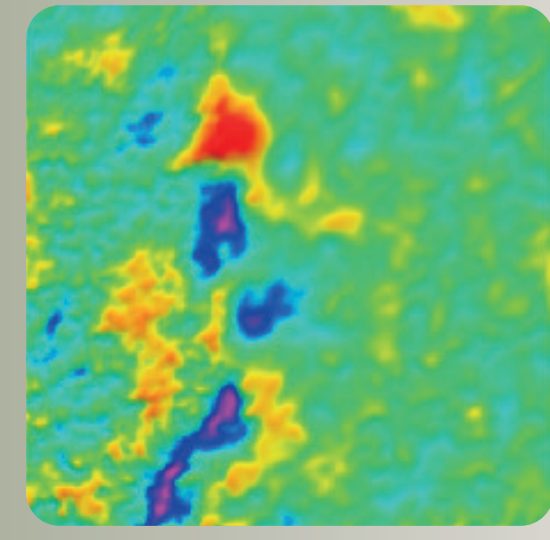

day 56 of treatment

decrease of pink and blue surfaces  
indicate a reduction of wrinkles  
(depth and size)

intensively re-plumped, smoothed  
skin; (less pink, blue and yellow areas)  
wrinkles / lines disappeared or  
smoothened

- deep wrinkles
- wrinkles & lines
- plumped area
- filled area

## 72K PRODUCTS WOMEN CLINICAL STUDY RESULTS SUMMARY

### 72K PRODUCTS WOMEN SUMMARY OF CLINICAL STUDY RESULTS

**study and data analyses** were performed by an independent test institute (Skin Test Institute Neuchâtel, Switzerland)

**efficacy of 72k products women** has been demonstrated in clinical studies using:

- a self-assessment questionnaire
- instrumental techniques combined with image analysis of participants

**the 72k study products for women** were applied by study participants (mostly Caucasian; female; age 40-65; phototype II-IV) twice daily for a duration of 2 months (56 days). The treatment response was assessed at day 28 and day 56.

#### **study results at day 56**

- very high satisfaction with the cosmetic qualities noted
- impressive efficacy reported by study participants (questionnaire)
- outstanding efficacy confirmed by instrumental measurements / image analysis (skin firmness & density, smoothing, reduction of wrinkles & of skin sagging etc.)
- exceptional protection against environmental pollution demonstrated
- statistically significant lightening of skin and dark spots measured
- all results statistically significant



## 72k ACTIVE TONER SPRAY MEN CLINICAL STUDY RESULTS



### QUESTIONNAIRE\* excellent cosmetic effects & quality confirmed by study participants and instrumental measurements

cosmetic effect reported by study participants (n=22)	%
calms skin	95 %
cools skin	95 %
refreshes skin	95 %
hydrates skin	91 %
skin feels energized	91 %
skin feels revitalized	91 %
skin feels relaxed	86 %

cosmetic quality confirmed by study participants (n=22)	%
absorption is good	100 %
is a fine & pleasant spray	95 %
fragrance is pleasant	77 %

efficacy measured by instrumental techniques (n= 22)	change from baseline %
skin pH (skin pH meter)	- 0.6 % = rather stabel

\* all results statistically significant; application twice daily for a duration of 2 months (56 days); treatment response assessed at day 56 by self-assesment questionnaire and instrumental measurement; n=26; 28 participants recruited; 2 dropouts



## 72k EYE SERUM MEN CLINICAL STUDY RESULTS



### QUESTIONNAIRE\* cosmetic efficacy & quality results

cosmetic effect reported by study participants (n=22)	%
smoothens the eye zone	100 %
eye zone feels nourished	100 %
hydrates the eye zone	100 %
enhances firmness	86 %
calms the eye zone	86 %
reduces fine lines and wrinkles	77 %

cosmetic quality confirmed by study participants (n=2)	%
texture is fine & light	91 %
skin absorption is good	91 %
scent is pleasant	77 %

\* all results statistically significant; application twice daily for a duration of 2 months (56 days); treatment response assessed at day 56 ; n=22; 23 study participants recruited; 1 dropout





## 72k EYE SERUM MEN CLINICAL STUDY RESULTS



### COSMETIC EFFECT – TECHNICAL MEASUREMENTS\*

efficacy 72k eye serum men	responder % of study persons	best result improvement vs. baseline (case nr)	average improvement from baseline % (n)	measurement method
increase of skin firmness	100 % (22/22)	61 % (case 20)	31.1 %	Cutometer Dual MPA 580
improvement of skin elasticity	91 % (20/22)	195 % (case 21)	31.7 %	Cutometer Dual MPA 580
increase of skin density	73 % (16/22)	84 % (case 02)	14.7 %	Dermalab Ultrasound
increase of skin hydration	86 % (19/22)	188 % (case 03)	20.5 %	Corneometer CM 850

\* all results statistically significant; application twice daily for a duration of 2 months (56 days); treatment response assessed at day 56 by instrumental measurements;

### EXPERT GRADING\*

efficacy 72k eye serum men	responder % of study persons	improvement from baseline % (n)	measurement method
improvement of skin smoothing	86% (19/22)	-	Expert grading ColorFace
reduction of eye bags	59% (10/17)	18.1%	Expert grading ColorFace

\* all results statistically significant; application twice daily for a duration of 2 months (56 days); treatment response assessed at day 56; n=22 & 17 (only 17 participants had eye bags); 23 study participants recruited; 1 dropout



## 72k EYE SERUM MEN CLINICAL STUDY RESULTS



### INSTRUMENTAL MEASUREMENTS & EXPERT GRADING – BEST RESULT

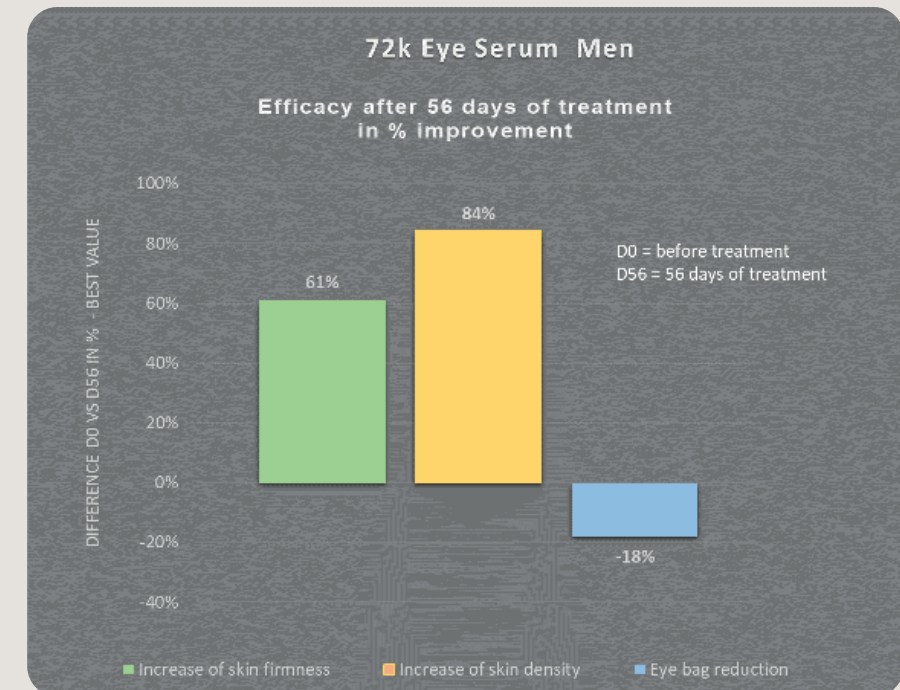

measurement methods

- Firmness  
Cutometer
- Density  
Dermalab Ultrasound
- Eye bags  
Expert Grading  
ColorFace

outstanding improvement of skin firmness, density and significant reduction of eye bags



### 72k EYE SERUM MEN CLINICAL STUDY RESULTS



#### INCREASE OF EPIDERMIS DENSITY Dermalab Ultrasound Images

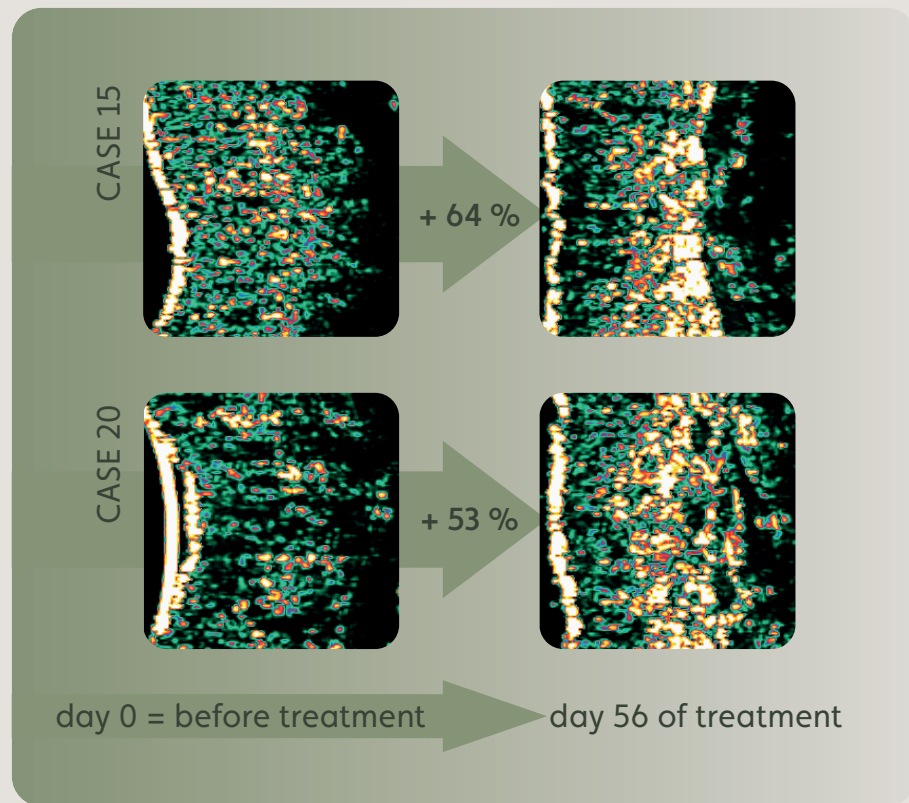

impressive re-densified skin clear and significant increase of skin density of the eye zone suggesting regeneration of skin matrix.



### 72k EYE SERUM MEN CLINICAL STUDY RESULTS



#### CORRECTION OF WRINKLES spectrophotometric images

CASE 16



day 0 = before treatment



day 56 of treatment

CASE 21

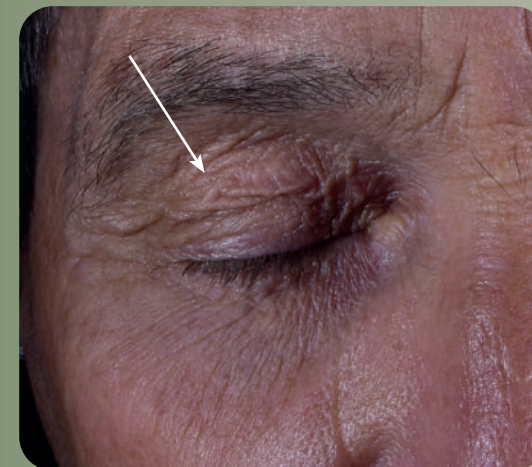

day 0 = before treatment

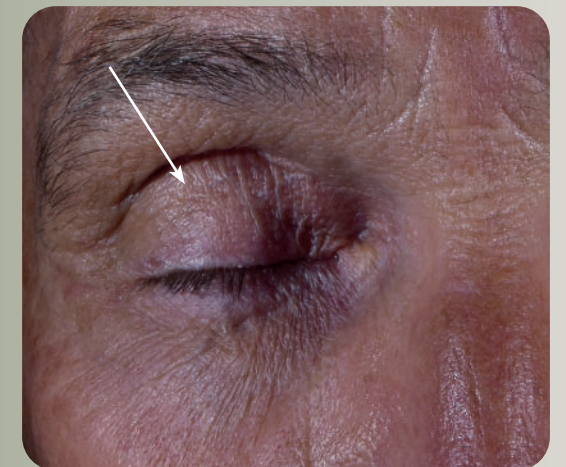

day 56 of treatment

significant smoothing of eye zone /  
visible reduction of wrinkles



## 72k FACE SERUM MEN CLINICAL STUDY RESULTS



### QUESTIONNAIRE\*

excellent cosmetic effects & quality confirmed  
by study participants

cosmetic effect reported by study participants (n=22)	%
tightens skin	95 %
hydrates skin	95 %
refines skin texture	91 %
lifts sagging skin	91 %
refines pores	91 %
skin feels nourished	91 %
skin feels revitalized	91 %
enhances skin firmness	86 %
reduces fine lines and wrinkles	77 %

cosmetic quality confirmed by study participants (n=22)	%
is well absorbed	95 %
has a light & fine texture	91 %
scent is pleasant	73 %

\* all results statistically significant; application twice daily for a duration of 2 months (56 days); treatment response assessed at day 56 by instrumental measurement; n=22; 23 study participants recruited; 1 dropout



## 72k FACE SERUM MEN CLINICAL STUDY RESULTS



### EFFICACY OVERVIEW – TECHNICAL MEASUREMENTS\*

efficacy 72k face serum men	responder % of study persons	best result improvement vs. baseline (case nr)	average improvement from baseline % (n)	measurement method
increase of skin firmness	91 % (21/22)	67 % (case 20)	27.8 %	Cutometer Dual MPA 580
increase of skin elasticity	91 % (21/22)	36 % (case 11)	15.9 %	Cutometer Dual MPA 580
increase of skin density	77 % (17/22)	64 % (case 15)	8.7 %	Dermalab Ultrasound
increase of skin hydration	86 % (19/22)	240 % (case 10)	33.8 %	Corneometer CM 850
statistically significant skin lightening	45 % (10/22)	8 % (case 14)	1.5 %	Spectrophotometer CM 300
anti-pollution effect / reduction of skin pollution	100 % (22/22)	-	13.1 %	Visioscan & Expert grading Carbon Black Test

\* all results statistically significant; application twice daily for a duration of 2 months (56 days); treatment response assessed at day 56 by instrumental measurement;





## 72k FACE SERUM MEN CLINICAL STUDY RESULTS



### INSTRUMENTAL MEASUREMENTS – BEST RESULT

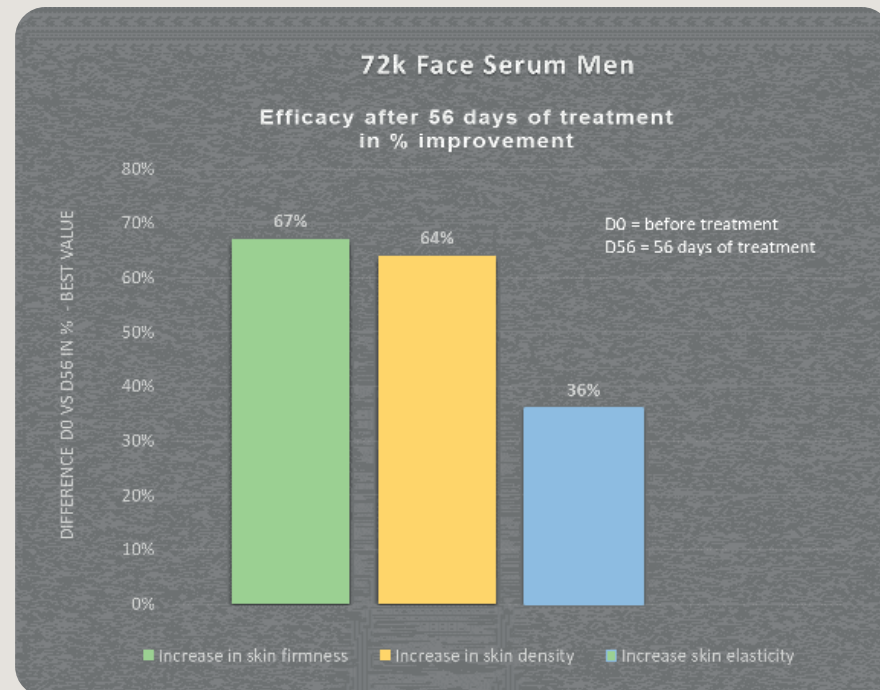

measurement methods

- Firmness  
Cutometer
- Density  
Dermalab Ultrasound
- Elasticity  
Cutometer

ultimate improvement of skin firmness, density and elasticity



## 72k FACE SERUM MEN CLINICAL STUDY RESULTS



### INCREASE OF EPIDERMIS DENSITY Dermalab Ultrasound Images

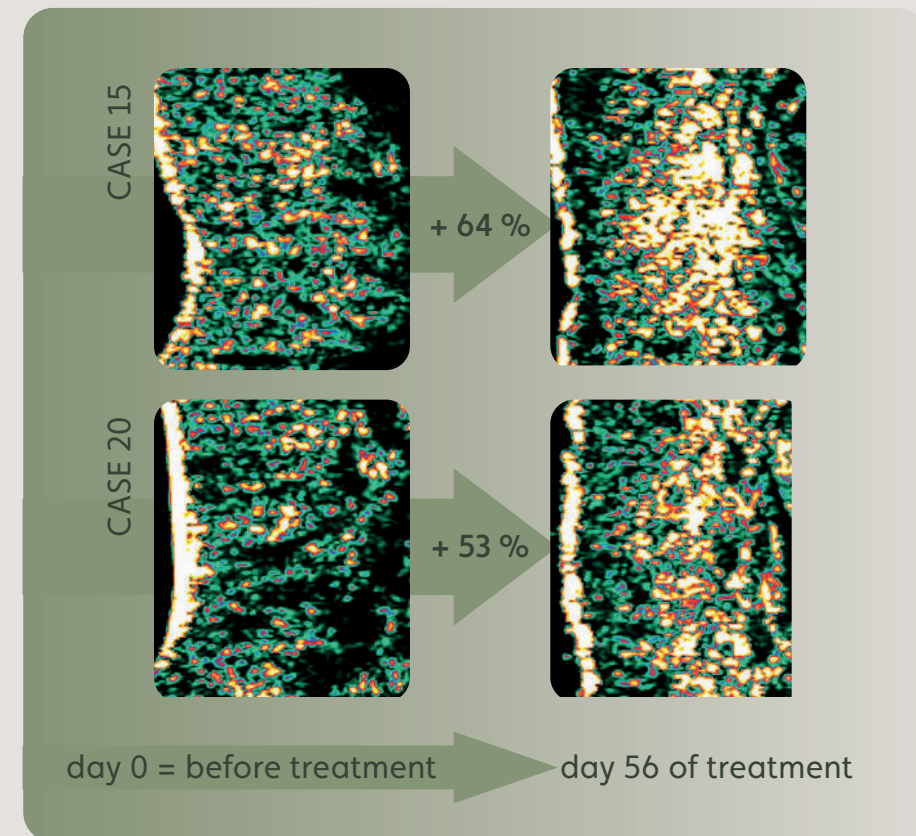

impressively re-densified skin clear and significant increase of skin density suggesting regeneration of skin matrix.



### 72k FACE SERUM MEN CLINICAL STUDY RESULTS



#### SKIN LIFTING & CORRECTION OF WRINKLES spectrophotometric images

CASE 15



day 0 = before treatment



day 56 of treatment

CASE 21



day 0 = before treatment



day 56 of treatment

significant skin smoothing /  
visible reduction of wrinkles



### 72k FACE SERUM MEN CLINICAL STUDY RESULTS



#### SKIN LIFTING & CORRECTION OF WRINKLES

Case 20 – spectrophotometric images



day 0 = before treatment



day 56 of treatment

visible reduction of glabella fold





**72k FACE SERUM MEN**  
CLINICAL STUDY RESULTS



**SKIN LIFTING & CORRECTION OF WRINKLES**  
spectrophotometric images

CASE 04

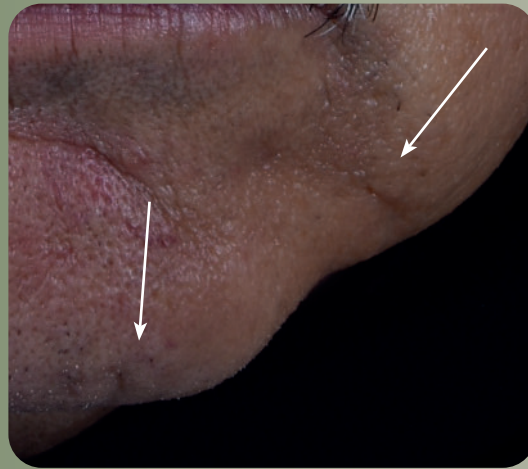

day 0 = before treatment

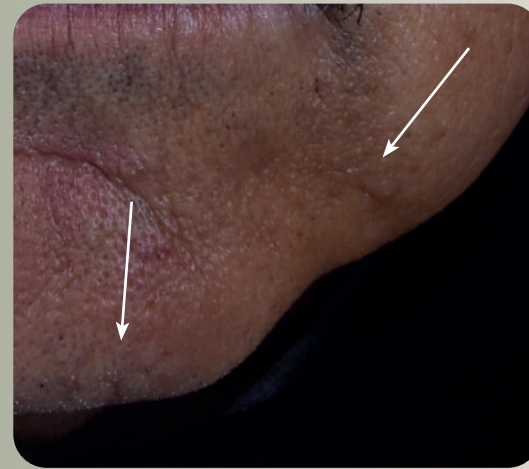

day 56 of treatment

CASE 21

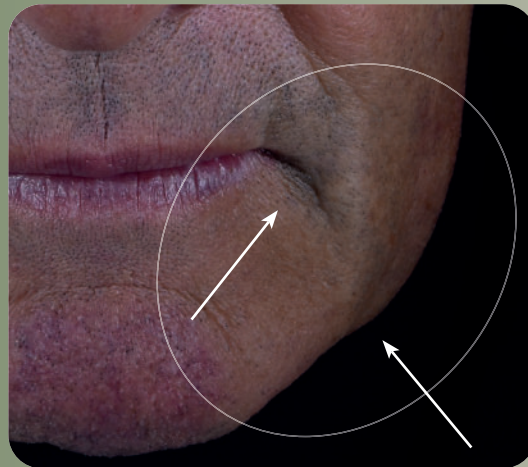

day 0 = before treatment

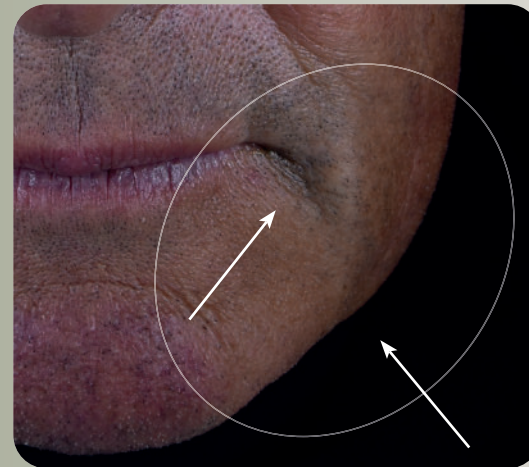

day 56 of treatment

reduction of wrinkle depth & sagging skin

**72K PRODUCTS MEN**  
CLINICAL STUDY RESULTS SUMMARY

**72K PRODUCTS MEN**  
SUMMARY OF CLINICAL STUDY RESULTS

**study and data analyses** were performed by an independent test institute (Skin Test Institute Neuchâtel, Switzerland)

**efficacy of 72k products men** has been demonstrated in clinical studies using:

- a self-assessment questionnaire
- instrumental techniques combined with image analysis of participants

**the 72k study products for men** were applied by 23 study participants (mostly Caucasian; male; age 25-65; phototype II-II) twice daily for a duration of 2 months (56 days). The treatment response was assessed at day 28 and day 56.

**study results at day 56**

- high satisfaction with the cosmetic qualities noted
- impressive efficacy reported by study participants (questionnaire)
- outstanding efficacy confirmed by instrumental measurements / image analysis and expert grading (skin firmness & density, skin smoothing, hydration etc.)
- significant protection against environmental pollution demonstrated
- significant lightening of skin and dark spots measured
- all results statistically significant